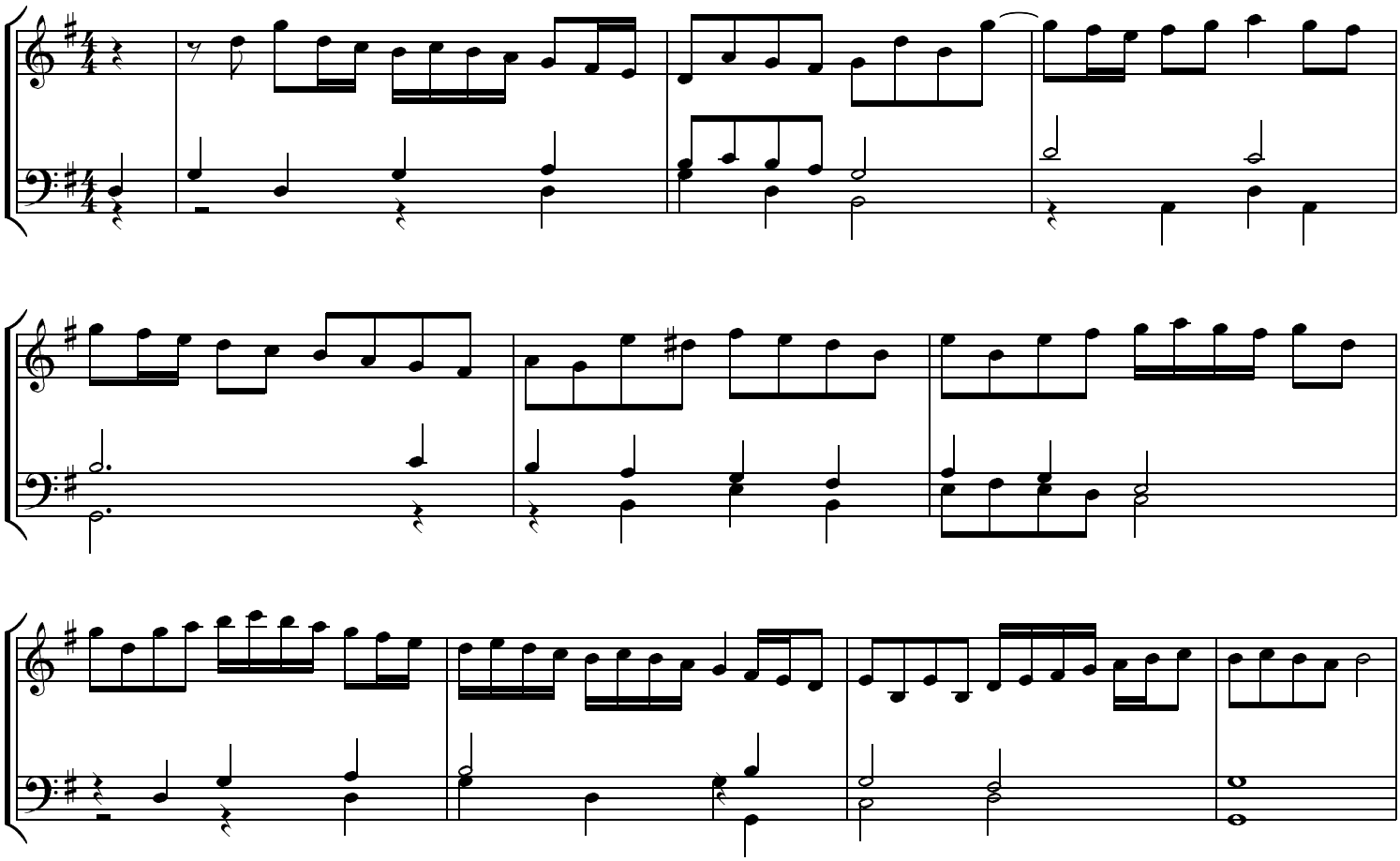Et barn er født i Betlehem